

527

LIBRARY NUMBER

211

LEEDS STAGE BAND SERIES

BABY WON'T YOU PLEASE COME HOME

Words and Music by
CHARLES WARFIELD and CLARENCE WILLIAMS
Arranged by Glenn Osser

1st Eb ALTO SAX

MODERATE "4"

1st ALTO SAX - 2 -

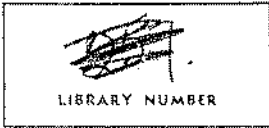

211

LEEDS STAGE BAND SERIES

BABY WON'T YOU PLEASE COME HOME

Words and Music by
CHARLES WARFIELD and CLARENCE WILLIAMS
Arranged by Glenn Osser

3rd Eb ALTO SAX

MODERATE "4"

ff (LOUD) *Soli* *Sub-tone* p (SOFT)

A

B

2

C *Soli* f (LOUD)

3rd ALTO SAX - 2 -

D

521

LIBRARY NUMBER

LEEDS STAGE BAND SERIES

211

BABY WON'T YOU PLEASE COME HOME

2nd *Bb* TENOR SAX
MODERATE "4"

Words and Music by
CHARLES WARFIELD and CLARENCE WILLIAMS
Arranged by Glenn Osser

1 *Soli* *Sub-tone*
ff (LOUD) *p* (SOFT)

A

B

2

C *Soli*
f (LOUD)

2nd TENOR SAX - 2 -

D

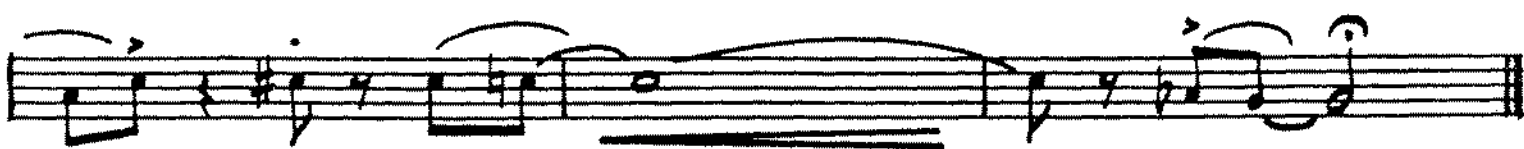
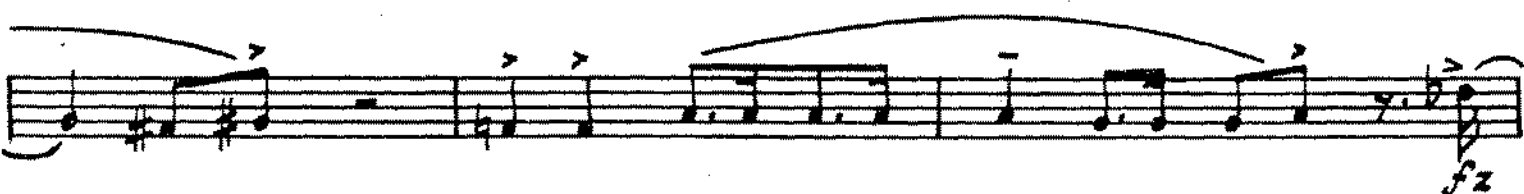
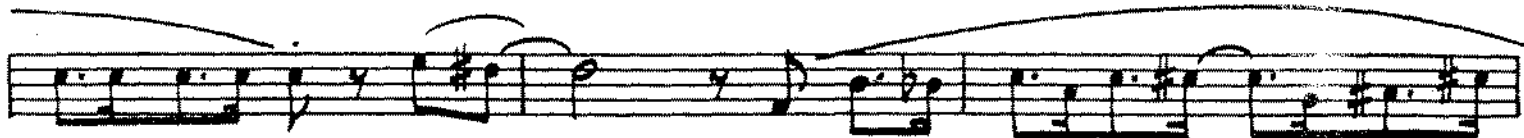

527
LIBRARY NUMBER

LEEDS STAGE BAND SERIES

211

BABY WON'T YOU PLEASE COME HOME

Words and Music by
CHARLES WARFIELD and CLARENCE WILLIAMS
Arranged by Glenn Osser

4th Bb TENOR SAX

MODERATE "4"

A

B

2

C *Soli*

4th TENOR SAX - 2 -

D

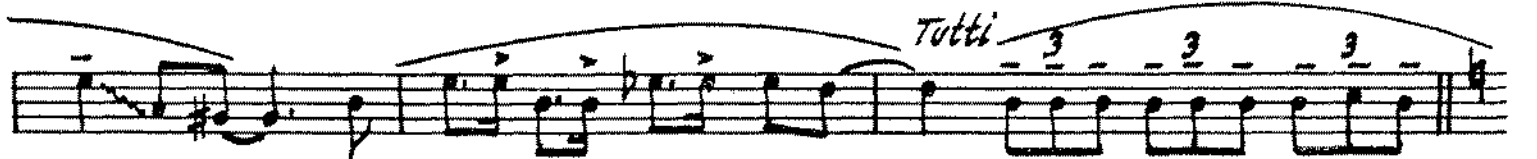
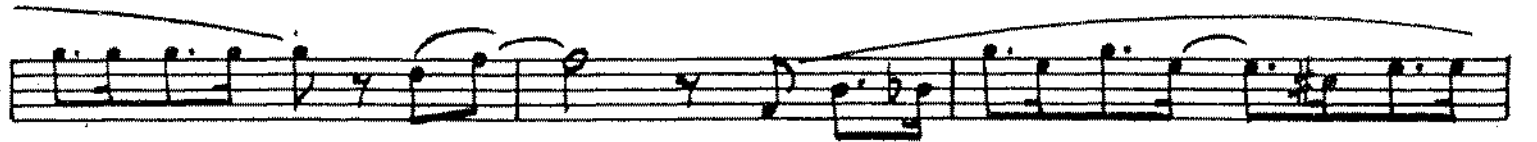

ff (VERY LOUD)

E

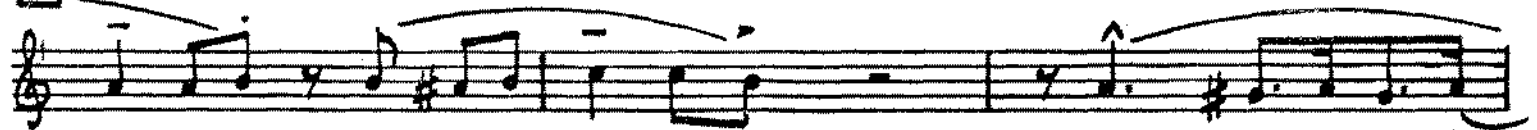

F

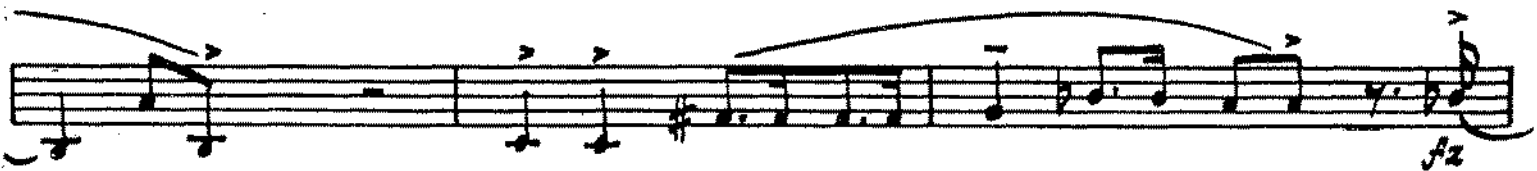
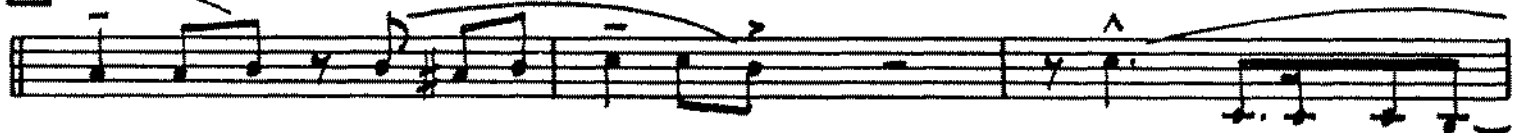

527.
LIBRARY NUMBER

LEEDS STAGE BAND SERIES

211

BABY WON'T YOU PLEASE COME HOME

Words and Music by
CHARLES WARFIELD and CLARENCE WILLIAMS
Arranged by Glenn Osser

5th Eb BARITONE SAX
MODERATE "4"

5th BARITONE SAX - 2 -

D

E

F

527
LIBRARY NUMBER

221
211

LEEDS STAGE BAND SERIES

BABY WON'T YOU PLEASE COME HOME

1st TROMBONE
MODERATE "4"

Words and Music by
CHARLES WARFIELD and CLARENCE WILLIAMS
Arranged by Glenn Osser

1st TROMBONE - 2 -

Tutti

ff (VERY LOUD)

2nd Trombone

BABY Won't You Please Come Home

Morl 4/4

3 note [A] 1

3 note [B] 1

1

2 open

3

[D]

2

[E]

1

[F]

3

gliss

arr. S.P. Price c 1982

3rd Trombone

BABY WON'T YOU PLEASE COME HOME

Moc 4

[B]

2 OPEN

[E]

[F]

arr S. P. Price c 1983

4TH TROMBONE

BABY WON'T YOU PLEASE COME HOME

MODERATE 4/4

ff

mp

f

CUP MUTE

OPEN

A

B

C

D

E

F

gliss

add. arr. P. STEVENS c 1983

211

LIBRARY NUMBER

LEEDS STAGE BAND SERIES

BABY WON'T YOU PLEASE COME HOME

Words and Music by
CHARLES WARFIELD and CLARENCE WILLIAMS
Arranged by Glenn Osser

1st B \flat TRUMPET

MODERATE "4"

1st TRUMPET - 2 -

Tutti
ff (VERY LOUD)

527

LIBRARY NUMBER

LEEDS STAGE BAND SERIES

211

BABY WON'T YOU PLEASE COME HOME

Words and Music by
CHARLES WARFIELD and CLARENCE WILLIAMS
Arranged by Glenn Osser

2nd B \flat TRUMPET
MODERATE "4"

A

CUP MUTE

B

Solo

f (LOUD)

C

2 OPEN

3

2nd TRUMPET - 2 -

Tutti

ff (VERY LOUD)

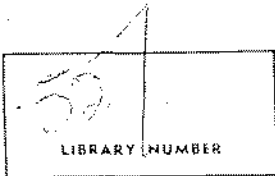

211

LEEDS STAGE BAND SERIES

BABY WON'T YOU PLEASE COME HOME

3rd B \flat TRUMPET
MODERATE "4"

Words and Music by
CHARLES WARFIELD and CLARENCE WILLIAMS
Arranged by Glenn Osser

ff (LOUD)

A

mp (MOD. SOFT)

B

Solo
f (LOUD)

C

2 **OPEN**

3

3rd TRUMPET - 2 -

4th TRUMPET
MOD. "4"

BABY WON'T YOU PLEASE COME HOME

211

add. arr P. STEVENS c 1983

LIBRARY NUMBER

527

211

LEEDS STAGE BAND SERIES

BABY WON'T YOU PLEASE COME HOME

PIANO (ACCORDION)

Words and Music by
CHARLES WARFIELD and CLARENCE WILLIAMS
Arranged by Glenn Osser

MODERATE "4"
(♩ = 120)

ff Eb7 Db Eb7 E9 Solo Sax Solo Sax

A

p Ab C7 F7 Bb7 F#m7 Bb9

Eb7 E° F#m7 Bb7 E9 Eb9

B

Ab C7 F7 Bb7m Db Db7 C7

PIANO

- 2 -

Chords: Db, E7, Ab, C7-5, F7, Bb7, Eb7, Ab, Gm7, C7-5

Chords: F, A7, Eb7, D7, G7, Ab7, G9

Chords: B7, C7, C7-9, Dm7, G7, Db9, C9

Chords: F, A7, Eb7, D7, Gm7, Bb7, A7

Chords: Bb, F0, F, Eb9, D9, G9, C7-9, F, F9

E

Chords: Bb Bbm D7, Ab7 G7, C9, C7 Db9 C9

Chords: E7 F7 A0, Gm7, C7 Gb9, F9

Tutti

F

Chords: Bb Bbm D7, Ab7 G7, Cm7 Eb7, D7 Am7 D7

Chords: Eb E0, Bb Fm6 G7, C7 Cm7 F7, Bb Ab7 G7

Chords: Cm7 F0, Cm7 Cb7 Bb, Bb, Bb Cbmaj7 Bbmaj7

Tromp. Sax

1 1 A

ff Eb7 // Db | ■ | Eb7 // E9 | ■ | Ab / C7 / F7 //

p

Bb7 / Fm7 / Bb9 /// Eb7 / E° / Fm7 /// Bb7 / E9 / Eb9 //

B Ab / C7 / F7 /// Bbm / Db Db7 C7 /// y.!. y.!

4Db / 4E7 / Ab C7 F7 /

C Bb7 / Eb7 / Ab / Gm7 C7-3

F / A7 Eb7 D7 /// G7 / / Ab7

G9 /// B7 C7 C7-9 / Dm7 /// G7 / Db9 / C9 ///

D F / A7 Eb7 D7 /// Gm7 // Bb7 A7 /// Bb / F° / F Eb9 D9 /

E G9 / C7-9 / F F9 // Bb Bbm D7 / Ab7 / G7 / C9 ///

ff

C7 Db9 C9 / E7 F7 A° Gm7 /// C7 / Gb9 / F9 ///

F Bb Bbm D7 / Ab7 / G7 / Cm7 / Eb7 / D7 Am7 D7 / Eb / E° /

Bb Fm6 G7 / C7 / Cm7 F7 Bb Ab7 G7 / Cm7 / F° /

Cm7 / Cb7 / Bb / Bb // Bb Cm7 Bbm7 //

527
LIBRARY NUMBER

LEEDS STAGE BAND SERIES

211

BABY WON'T YOU PLEASE COME HOME

BASS (STRING)
MODERATE, "4"
PLIZZ

Words and Music by
CHARLES WARFIELD and CLARENCE WILLIAMS
Arranged by Glenn Osser

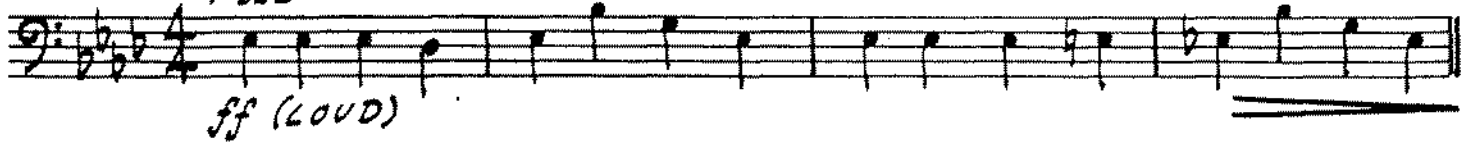

A

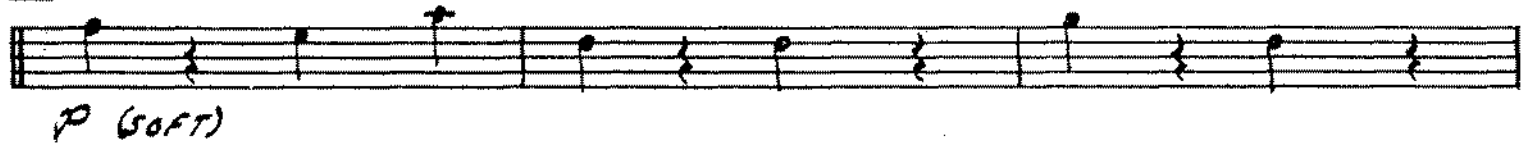

B

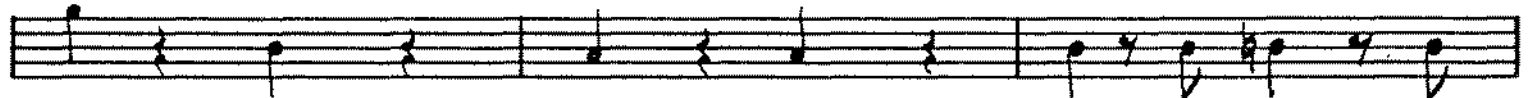

C

STRING BASS - 2 -

D

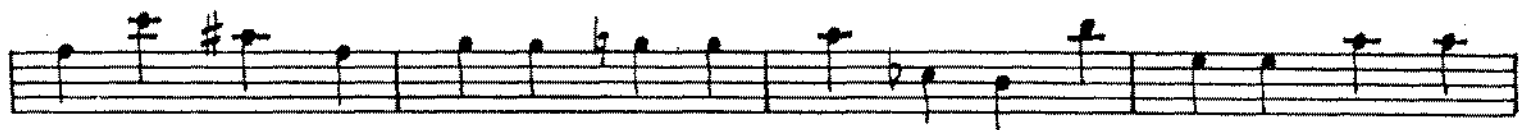

tutti

E

ff (VERY LOUD)

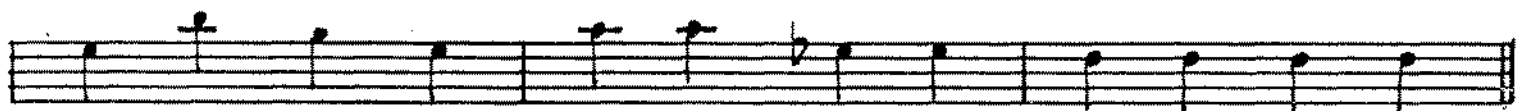

F

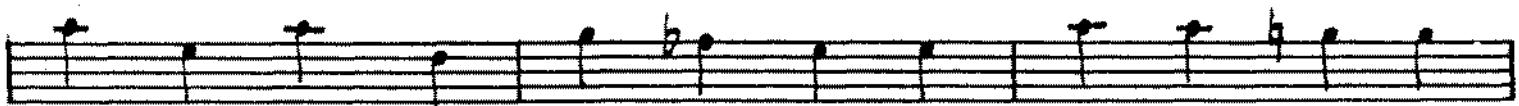
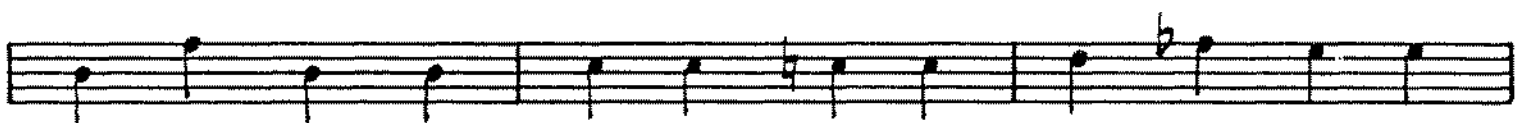
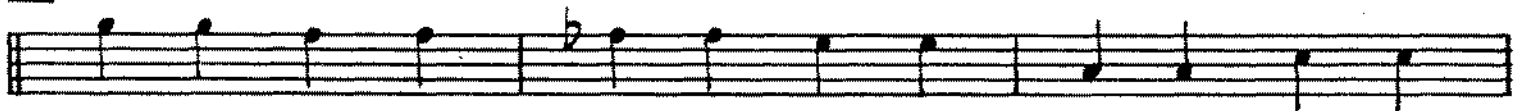

521
LIBRARY NUMBER

211

LEEDS STAGE BAND SERIES

BABY WON'T YOU PLEASE COME HOME

Words and Music by
CHARLES WARFIELD and CLARENCE WILLIAMS
Arranged by Glenn Osser

DRUMS

MODERATE "4"
Open Hi-Hat Cymrs.

ff (LOUD)

(Sax) 3

Rim shot

A Closed Hi-Hat (Sax)

p (SOFT)

B

(Tutti) >

(Br.)

C Cymrs. (Sax)

f (NOT TOO LOUD)

© MCMXIX, MCMXXIII by Pickwick Music Corporation, New York, N. Y.
Copyright renewed MCMXLVI, MCML and assigned to PICKWICK MUSIC CORPORATION, 322 West 48th Street, New York 36, N. Y.
© MCMLVII by PICKWICK MUSIC CORPORATION, 322 West 48th Street, New York 36, N. Y.
International Copyright Secured Made in U.S.A. All Rights Reserved

DRUMS - 2 -

D (Sax)

5 6 7

E HEAVY AFTER BEAT

F

